

# Maldives Bridge Structure

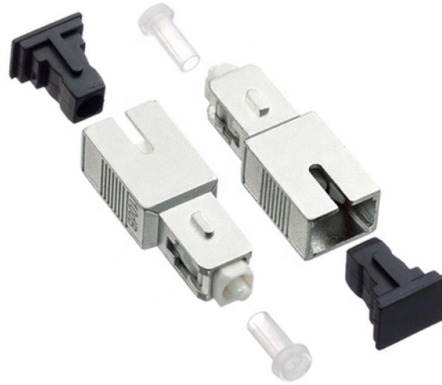

## Overview

The Thilamalé Bridge, also known as the Malé-Thilafushi Bridge and more formally known as the Greater Malé Connectivity Project (GMCP), is a road project currently under construction that aims to link the Maldivian capital Malé with the islands of Villingli, Gulhifalhu, and Thilafushi. The Thilamalé Bridge, also known as the Malé-Thilafushi Bridge and more formally known as the Greater Malé Connectivity Project (GMCP), is a road project currently under construction that aims to link the Maldivian capital Malé with the islands of Villingli, Gulhifalhu, and Thilafushi. This project. Construction of the Thilamalé Bridge, one of the largest infrastructure projects in the Maldives, has crossed a major milestone, with more than 70 percent of the work now completed. Ministry of Infrastructure, Housing & Urban Development reported that overall progress on the project stands at. The Malé-Thilafushi Bridge project, a \$500M initiative backed by India, aims to connect Malé, the capital of the Maldives, to the islands of Villingli, Gulhifalhu, and Thilafushi. Balasubramanian, has described the Thilamale' Bridge as an unprecedented engineering marvel and a powerful symbol of India-Maldives friendship.



## Article Content

Mar 13, 2026

Thilamalé Bridge Reaches Key Milestone with Piling

A total of 263 piles have been successfully installed across 68 locations, both onshore and offshore, forming the structural foundation of the 6.7-kilometre

Jul 02, 2025

70% Done: Thilamalé Bridge Taking Shape Fast

Construction of the Thilamalé Bridge, one of the largest infrastructure projects in the Maldives, has crossed a major milestone, with more than 70 percent of the work now completed.

Apr 01, 2026

Phase one of the Thilamale" bridge to be completed this

Despite these obstacles, progress gained momentum in 2023. The bridge's structure and deck began taking shape, and substantial work was initiated on components

Sep 21, 2025

Work for India-funded Thilamale Bridge in Maldives

The India-financed Thilamale" Bridge project in the Maldives, connecting Male with other key islands, has reached 60% completion after finishing its

Nov 16, 2025

Large Span V-shaped Pier Continuous Rigid Structure

Download Citation | Large Span V-shaped Pier Continuous Rigid Structure Design of China-Maldives Friendship Bridge | p>The China-Maldives Friendship Bridge is a Foreign Aid Project

Sep 16, 2025

Phase one of the Thilamale" bridge to be completed this

Phase one of the Thilamale" bridge to be completed this year The ongoing pace of work suggests the first phase will conclude by late 2023. This phase concentrates

Oct 25, 2025

Nagaland News, India News, Northeast News

The Morung Express brings the Latest News, Top Breaking headlines on Politics and Current Affairs in Nagaland India and around the World, Naglaand News, Naga

May 14, 2026

Thilamale" bridge an engineering marvel and symbol of...

The Thilamale" Bridge, officially known as the Greater Malé Connectivity Project, is the largest infrastructure initiative undertaken in the

Apr 13, 2026

Malé-Thilafushi Bridge Project | TheSpannovationGroup

The Malé-Thilafushi Bridge project, a \$500M initiative backed by India, aims to connect Malé, the capital of the Maldives, to the islands of Villingli, Gulhifalhu, and Thilafushi.

Nov 12, 2025

Male-Thilafushi Link

The Greater Male Connectivity Project (GMCP) is the largest infrastructure project in the Maldives, consisting of a 6.7 kilometre bridge and causeway network to

Jan 19, 2026

Major structural milestone reached in India-funded bridge | Atoll Times

A key section of the Thilamale Bridge project has been placed in the main structure of the bridge, marking a significant step in its construction. The Indian High Commission in the Maldives

Apr 09, 2026

The Importance of the China-Maldives Friendship Bridge

Those arriving in the Maldives will come across a captivating sight of a huge bridge that provides a key link between islands and here"s what you need to know about

May 28, 2026

Explained: What the signing of \$500m India-Maldives

Explained: What the signing of \$500m India-Maldives mega-infra project means This infrastructure project, the largest-ever by India in the

Aug 10, 2025

Thilamale" Bridge Project Surpasses 66 Percent

Key developments include the completion of all pillars between Malé and Vilimalé, with work now focusing on linking the bridge"s upper structure. To

Jun 12, 2026

Infrastructure in Maldives: Connecting Locals and the

Upgrading infrastructure in the Maldives is more important than ever. The Maldivian government has both its permanent and temporary residents in

Feb 16, 2026

Sinamalé Bridge

The Sinamalé Bridge (Dhivehi: ސިނާމަލެ ބްރިޖް; lit. "China-Malé Bridge") links the islands of Malé, Hulhulé and Hulhumalé in the Maldives. . The 1.39 km long bridge has two car lanes and separate lanes

Oct 17, 2025

Large Span V-shaped Pier Continuous Rigid Structure Design of

Large Span V-shaped Pier Continuous Rigid Structure Design of China-Maldives Friendship Bridge Bibliographic Data Preview Full text (€) References

Jul 10, 2025

Construction Update: Malé-Thilafushi Balanced

The Malé-Thilafushi Link bridges are progressing with balanced cantilever construction across deep marine waters. Spannovation, as sub

Jul 08, 2025

China-Maldives Friendship Bridge opens to traffic

MALE, Aug. 31 (Xinhua) -- The China-Maldives Friendship Bridge, the first cross-sea bridge in the Maldives, opened to traffic on Thursday evening. Maldivian President Abdulla Yameen and

Dec 31, 2025

Major structural milestone reached in India-funded bridge | Atoll Times

The Indian High Commission in the Maldives released images of the project on its official social media account on Thursday, highlighting the latest development.

Mar 16, 2026

China-Maldives Friendship Bridge: Engineering Marvel

The balmy and tropical Maldives climate means the China Maldives Friendship Bridge is pleasant to visit year-round. Still, the dry season between December

Jul 07, 2025

Thilamale" Bridge Project forward with 9% progress

The bridge's concrete structure is now visible, and 9% of the work has been completed, bringing total progress to 37.71%. Of the 203 pillars

May 28, 2026

Malé-Vilimalé Bridge set for December completion

Overwater bridge components will begin next month," the official said. The pre-cast segments required for the bridge super-structure-- Photo: Indian High Commission  
Nearly 70 percent

Apr 30, 2026

Five year anniversary Sinamalé Bridge; a landmark of transformation

The Sinamalé Bridge, formerly China-Maldives Friendship Bridge, today marks its 5 year anniversary. The bridge, which was developed under the People's Republic of China's Belt and Road

## Contact Us

For more information, pricing, or custom solutions, please contact us:

Website: <https://www.piano-lessons.co.za>

Email: [info@piano-lessons.co.za](mailto:info@piano-lessons.co.za)

Phone: +31 6 37258914

Address: Herengracht 123, 1015 BT Amsterdam, Netherlands

This document is for informational purposes only. Specifications subject to change without notice.

